

UBICACION S/E

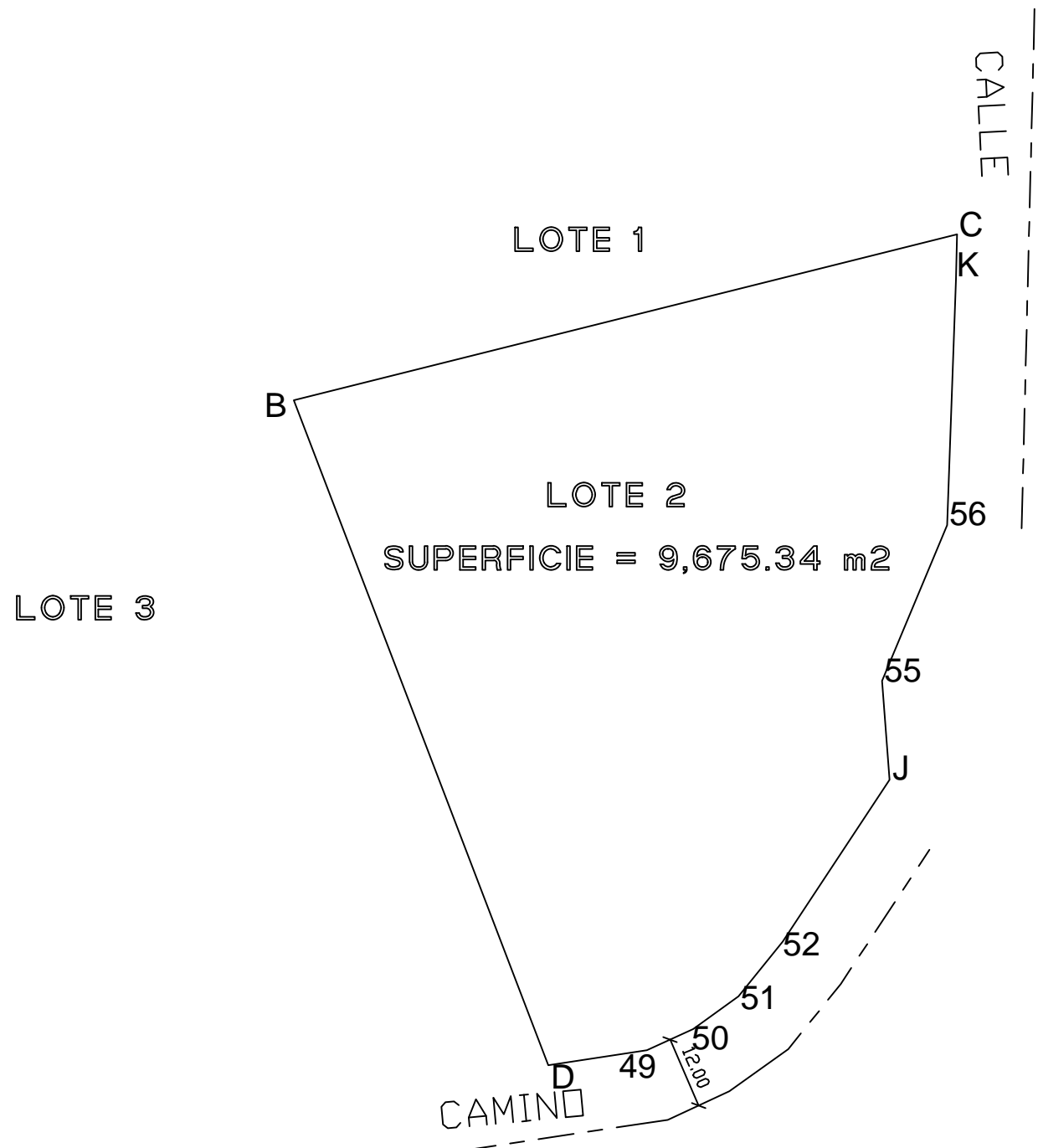
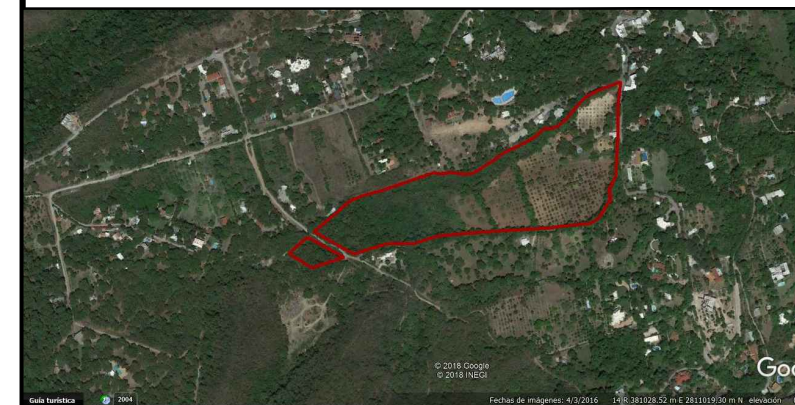

REGISTRO DE POLIGONO SUBDIVISION AFECTACION LOTE 2						
LADO		RUMBO	DISTANCIA	V	COORDENADAS	
EST	PV				Y	X
				C	2,810,607.25	382,176.37
C	B	S 75°57'01" W	114.27	B	2,810,579.51	382,065.52
B	D	S 20°58'25" E	118.89	D	2,810,468.50	382,108.08
D	49	N 81°27'16" E	16.66	49	2,810,470.97	382,124.55
49	50	N 65°10'00" E	8.49	50	2,810,474.54	382,132.26
50	51	N 54°20'40" E	9.33	51	2,810,479.98	382,139.84
51	52	N 38°56'41" E	11.74	52	2,810,489.11	382,147.22
52	J	N 33°26'43" E	32.42	J	2,810,516.17	382,165.09
J	55	N 04°19'12" W	16.53	55	2,810,532.64	382,163.84
55	56	N 22°38'14" E	28.18	56	2,810,558.65	382,174.69
56	K	N 02°04'53" E	41.16	K	2,810,599.78	382,176.19
K	C	N 01°25'21" E	7.47	C	2,810,607.25	382,176.37
SUPERFICIE = 9,675.34 m2						

TOPOGRAFIA

TITULO: PLANO TOPOGRAFICO DE UN TERRENO UBICADO EN: SANTIAGO NUEVO LEON PROPIEDAD DE:		
LEVANTO Y CALCULO ING. MIGUEL A. PEREZ ZULAICA CED. PROF. 4862273 TEL. 818-252-3030	ESCALA: 1:1,000	FECHA: 19/JULIO/2018
	ACOTACION: METROS	email: arq.miguelperez@hotmail.com
_____ firma _____		