

UBICACION S/E

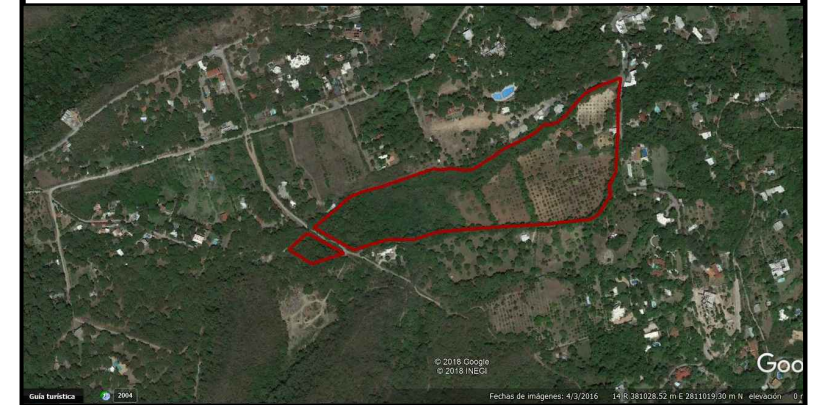

REGISTRO DE POLIGONO SUBDIVISION AFECTACION LOTE 3

LADO		RUMBO	DISTANCIA	V	COORDENADAS	
EST	PV				Y	X
				A	2,810,642.76	382,041.27
A	13	S 86°19'11" W	3.85	13	2,810,642.52	382,037.43
13	14	S 50°22'07" W	3.17	14	2,810,640.49	382,034.98
14	16	S 45°52'24" W	19.59	16	2,810,626.86	382,020.92
16	17	S 60°36'48" W	37.08	17	2,810,608.66	381,988.61
17	E	S 65°03'19" W	18.08	E	2,810,601.03	381,972.22
E	F	S 17°58'07" E	150.72	F	2,810,457.67	382,018.71
F	46	N 85°50'19" E	4.11	46	2,810,457.97	382,022.82
46	47	N 84°19'37" E	26.70	47	2,810,460.60	382,049.39
47	48	N 82°45'54" E	39.98	48	2,810,465.64	382,089.05
48	D	N 81°27'16" E	19.24	D	2,810,468.50	382,108.08
D	B	N 20°58'25" W	118.89	B	2,810,579.51	382,065.52
B	A	N 20°58'25" W	67.74	A	2,810,642.76	382,041.27

SUPERFICIE = 13,993.27 m²

TOPOGRAFIA

TITULO: PLANO TOPOGRAFICO DE UN TERRENO UBICADO EN: SANTIAGO NUEVO LEON PROPIEDAD DE:		
LEVANTO Y CALCULO ING. MIGUEL A. PEREZ ZULAICA CED. PROF. 4862273 TEL. 818-252-3030  _____ firma	ESCALA: 1:1,000	FECHA: 19/JULIO/2018
	ACOTACION: METROS	email: arq.miguelperez@hotmail.com