

UBICACION S/E

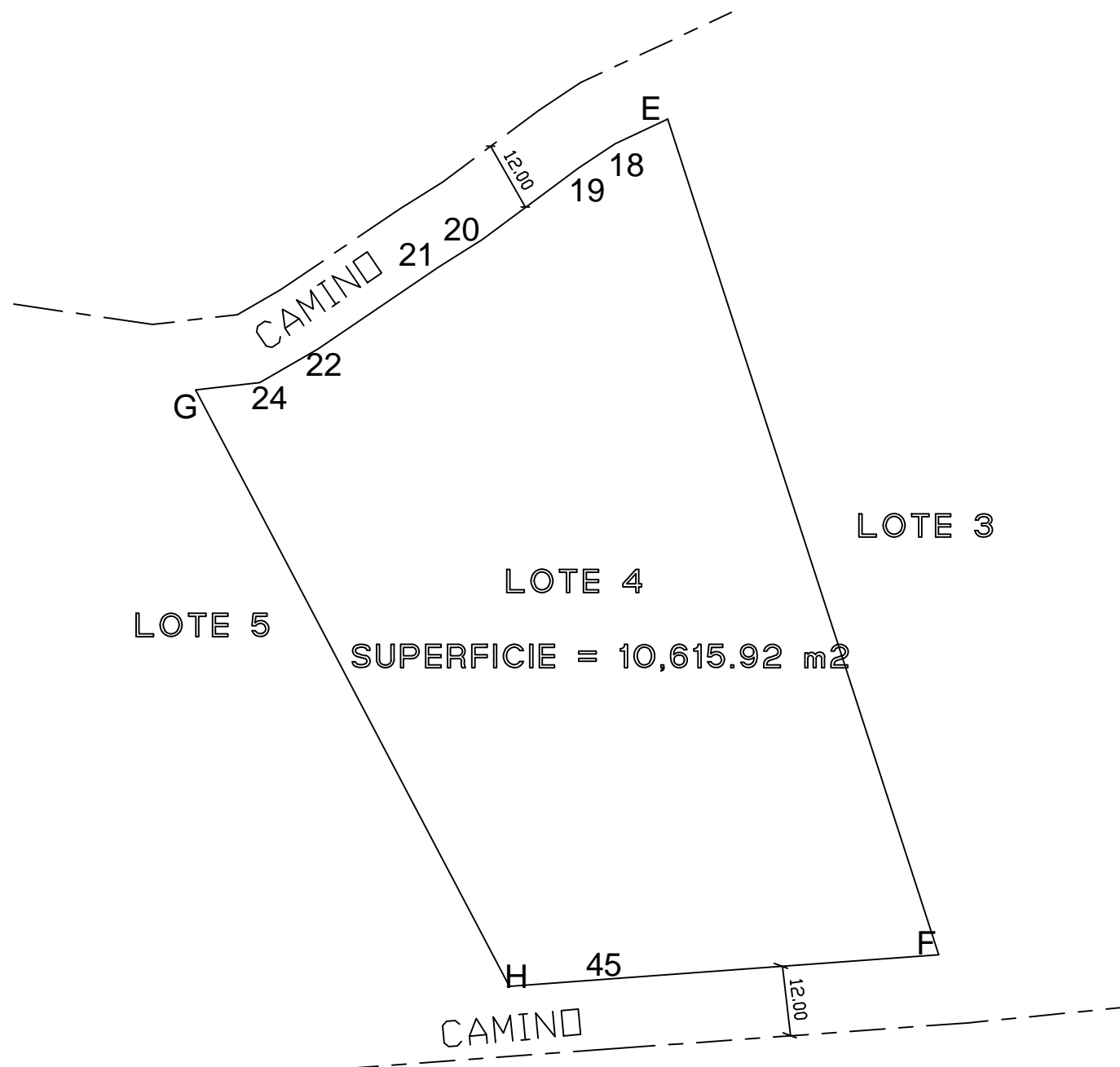
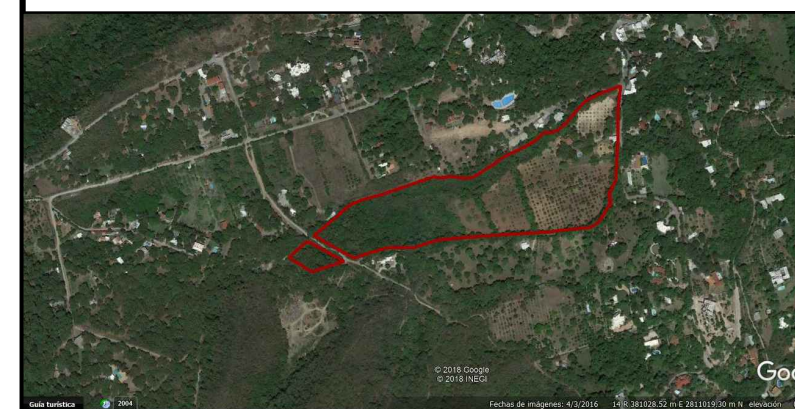

REGISTRO DE POLIGONO SUBDIVISION AFECTACION LOTE 4						
LADO		RUMBO	DISTANCIA	V	COORDENADAS	
EST	PV				Y	X
				E	2,810,601.03	381,972.22
E	18	S 65°03'19" W	10.01	18	2,810,596.81	381,963.14
18	19	S 56°12'44" W	7.47	19	2,810,592.66	381,956.94
19	20	S 53°22'51" W	20.60	20	2,810,580.37	381,940.40
20	21	S 57°54'06" W	8.86	21	2,810,575.66	381,932.89
21	22	S 55°51'39" W	25.07	22	2,810,561.59	381,912.14
22	24	S 60°01'30" W	11.48	24	2,810,555.86	381,902.20
24	G	S 83°26'41" W	11.10	G	2,810,554.59	381,891.17
G	H	S 27°45'49" E	115.61	H	2,810,452.28	381,945.02
H	45	N 85°46'11" E	16.96	45	2,810,453.54	381,961.94
45	F	N 85°50'19" E	56.92	F	2,810,457.67	382,018.71
F	E	N 17°58'07" W	150.72	E	2,810,601.03	381,972.22
SUPERFICIE = 10,615.92 m²						

TOPOGRAFIA

TITULO: PLANO TOPOGRAFICO DE UN TERRENO UBICADO EN: SANTIAGO NUEVO LEON PROPIEDAD DE:		
LEVANTO Y CALCULO ING. MIGUEL A. PEREZ ZULAICA CED. PROF. 4862273 TEL. 818-252-3030 _____ firma	ESCALA: 1:1,000	FECHA: 19/JULIO/2018
	ACOTACION: METROS	email: arq.miguelperez@hotmail.com